Design Brief

14 January 2025

Endeavour Energy Ref: ARP5495
Customer Ref:

Zainab Kachwala
AECOM
420 George Street
Sydney NSW 2000

ARP5495 – LOT 15, DP 1073816, Asset Relocation Application: 2 A WINDSOR ROAD, MCGRATHS HILL

Your Proposed Method of Supply has been assessed, and Endeavour Energy has determined the method of supply requirements as outlined in the enclosed Design Brief. Please use this Design Brief in preparation of the design package which you will submit for certification.

The design must comply with all the conditions specified in this document, the Terms and Conditions of Endeavour Energy's Model Standing Offer for a Standard Connection Service and all relevant Endeavour Energy standards and instructions.

This Design Brief is valid for three (3) months from the date of issue.

The Ancillary Network Services Fees applicable to this phase of the project has a total of **$3717.13**. We will send you (or your nominated responsible party) a separate email that will detail these fees with instructions of how to make this payment via our Connections Portal.

Should you have any enquiries regarding your application please contact the undersigned.

Yours faithfully,

Vasan Naidoo

Vasan Naidoo
Customer Network Engineer
Ph: 0467 079 009
Email: CWTech@endeavourenergy.com.au

Enclosed:

1. Design Brief
2. Determination of Funding

Design Brief

14 January 2025

Endeavour Energy Reference: ARP5495
Customer Reference:

Method of Supply Requirement:

HV Works

- Relocate existing pole 283061, 283062 & 283063 to the new road alignment as per MDI0031 requirements.
- Remove existing OH HV conductor from poles 283061 to 283063.
- Remove existing OH HV conductor from pole 283062 to pole 426121.
- Install **new ABS** on new pole 3. New Air break switch earthing as per EDI0006 & drawing B348252
- Install new OH HV conductor **19/3.25 AAC Neptune** from new poles 1 to 3.
- Install new OH HV conductor 7/4.50 AAC from new pole 2 to pole 426121.
- All OH line design as per MDI0031 & MCI0005.

LV Works

- Relocate existing pole 283061, 283062 & 283063 to the new road alignment as per MDI0031 requirements.
- Redirect the existing LV OH conductor to new poles 1 & 2. If the existing LV conductor length is insufficient, terminate existing LV conductor 7/4.50AAV on new pole 1 & install new span of LV bare 7/4.50AAC from new poles 1 to 2.
- Remove existing OH LV conductor from pole 283062 to pole 426121.
- Install new OH LV conductor 7/4.50AAC from new pole 2 to pole 426121.
- All OH line design as per MDI0031 & MCI0005.

SL Works

- Relocate existing pole 283061, 283062 & 283063 to the new road alignment as per MDI0031 requirements.
- Remove existing OH SL conductor from pole 283062 to pole 426121 and from pole 283062 to

pole 283063.

- Remove existing SLCP 704 on pole 283062.
- Existing OH SL conductor to be redirected from pole 426129 to new pole 1 & pole 2.
- Install new SL conductor 25mm^2 2C from new pole 2 to pole 426121 and from new pole 2 to pole 3.
- Remove all existing street lighting on poles 283061 & 283063.
- Install new streetlighting on new poles 1 & 3 as per LDI0001 requirements.
- Install new additional luminaires and light pole as per the lighting assessment.
- All OH line design as per MDI0031 & MCI0005.

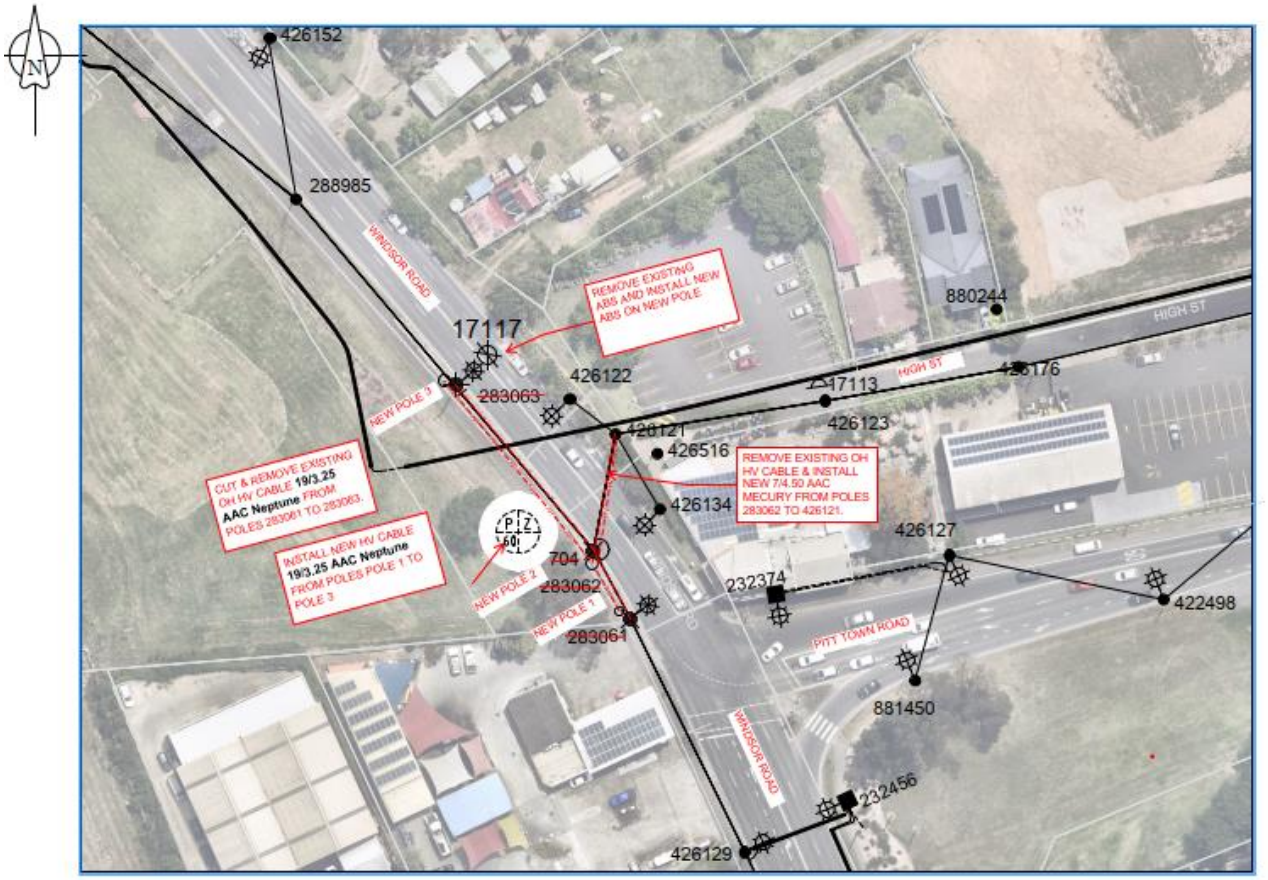

Determination of Funding

14 January 2025

Endeavour Energy Reference: ARP5495
Customer Reference:

Endeavour Energy Supplied Materials:
Nil

Endeavour Energy Funded and Constructed:
Nil

Endeavour Energy Funded and Customer (ASP L1) Constructed – Reimbursement Paid by Endeavour Energy:

Capital contribution:

- Nil

Reimbursements to be paid to Endeavour Energy by Customer:

- Duct usage charge as required

Customer Funded Non-Contestable Works:
Network switching, substation commissioning, contract inspection and ancillary fees.

Customer Funded Contestable Works:
All other works required.